



Bonnie Henry
Architect

Bonnie Henry, Architect
1200 CUMBERLAND RD. NE
ATLANTA, GA 30306
PHONE/FAX (404) 872-8451

NEW HOUSE FOR LOCKMAN HOMEBUILDING COMP.
124 Winona Drive
Decatur, GA

PROJECT
1727

SUBMITTALS DATES
PRICING SET 10/4/11

DRAWING TITLE
FRONT & BACK
ELEVATIONS

DRAWING REFERENCE

A-5



(SOUTH ELEVATION)
PROPOSED FRONT ELEVATION
SCALE: 1/4" = 1'-0"

9' CLG
10'-2"
SECOND FLOOR
14" framing
10' clgs
10'-0"
9'-10"
8'-11"
FIRST FLOOR 0'-0"
14" framing
clg 9'
9'-0"
MORE THAN 50%
UNDERGROUND
(BASEMENT LEVEL)
BASEMENT LEVEL

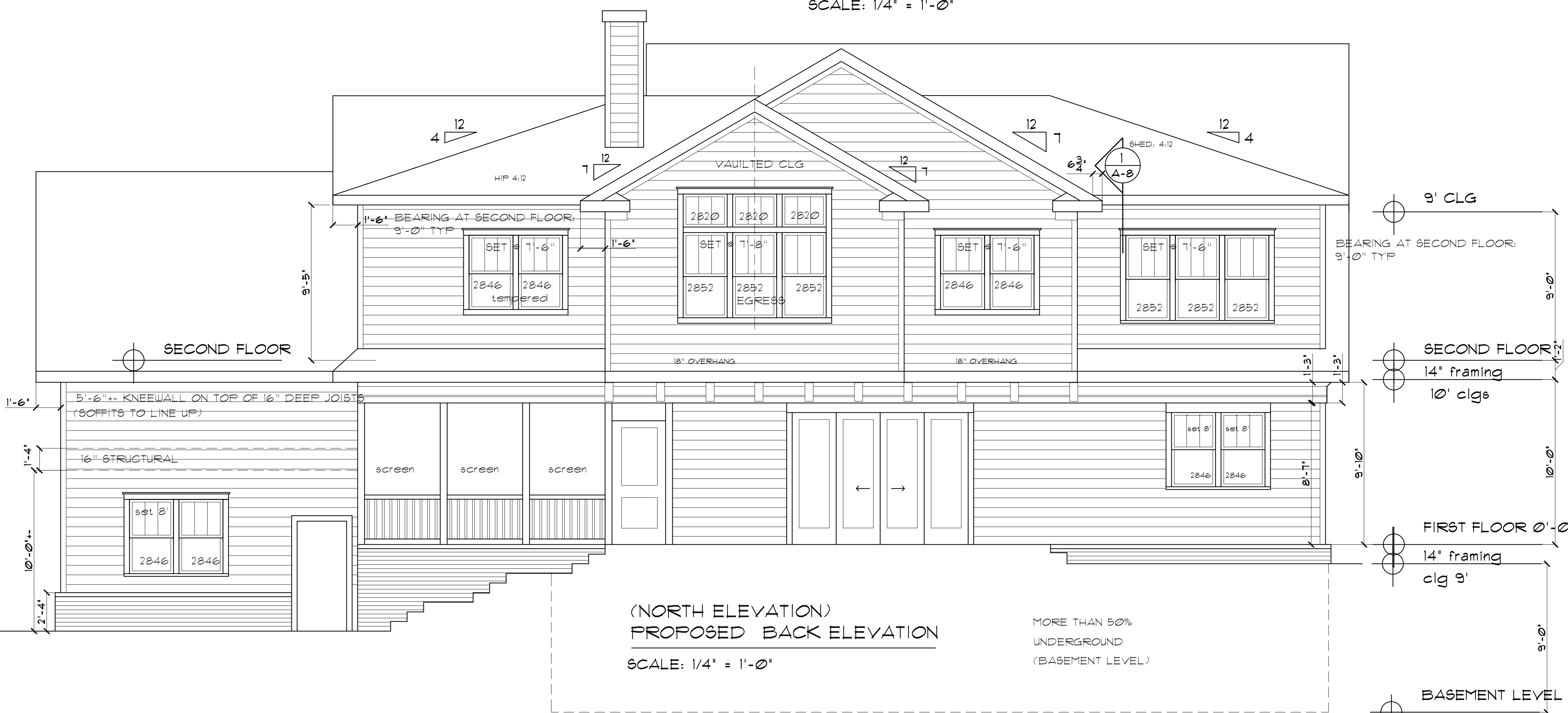

(NORTH ELEVATION)
PROPOSED BACK ELEVATION
SCALE: 1/4" = 1'-0"

9' CLG
9'-10"
SECOND FLOOR
14" framing
10' clgs
10'-0"
9'-10"
FIRST FLOOR 0'-0"
14" framing
clg 9'
9'-0"
BASEMENT LEVEL

MORE THAN 50%
UNDERGROUND
(BASEMENT LEVEL)



ISSUED FOR CONSTRUCTION